

PROCESS FLOW - RACHEL ZUPPO
 The Master out line and 3 scenarios that work with it.

- (1) Someone is trying to buy lift tickets. They are not interested in creating a Stowe Member Account. They wanna ski for 3 days in the season.
- (2) Two people are married. They wanna take their partner skiing everyday in the season.
- (3) Family, Friends, and their Children are all skiers. Parents want the kids to be able to access the resort cafe, and they all want to ski forever.

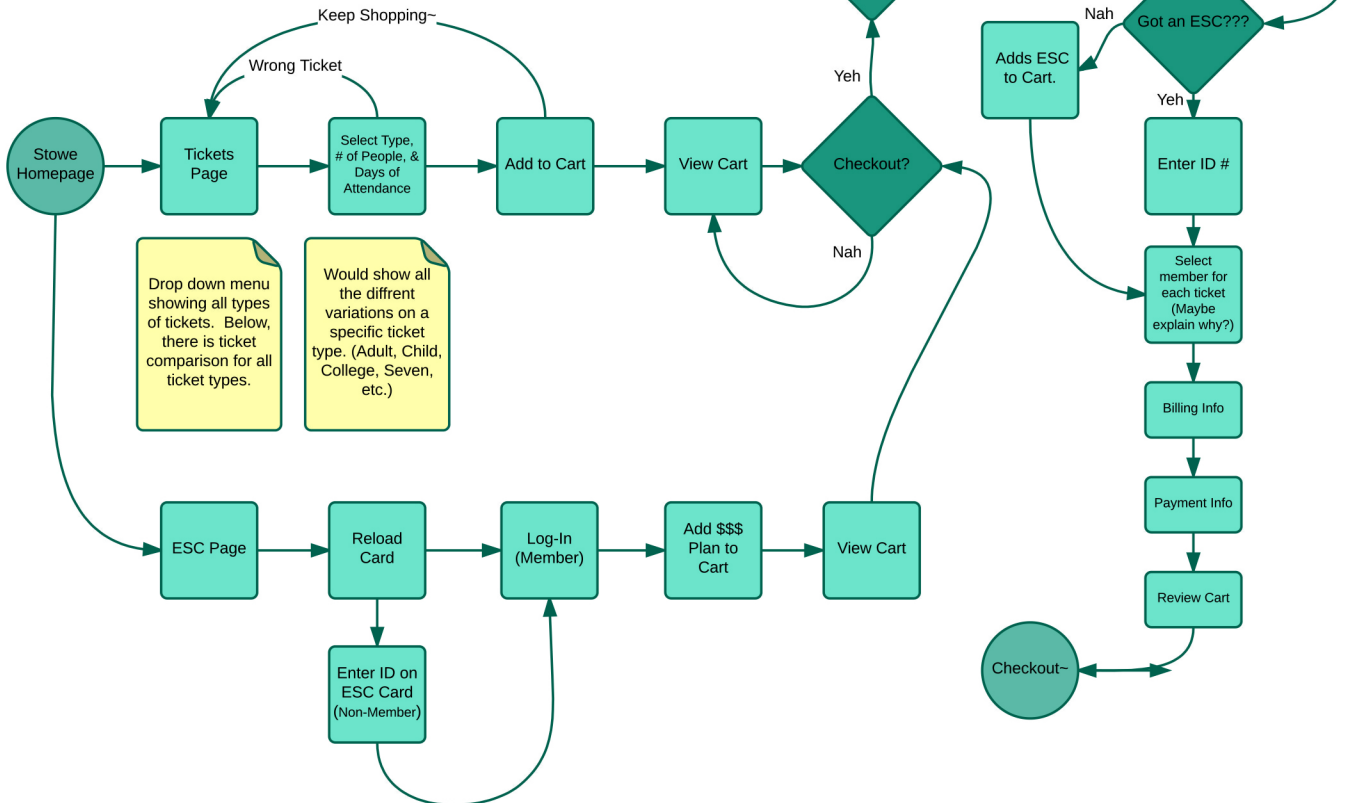

Drop down menu showing all types of tickets. Below, there is ticket comparison for all ticket types.

Would show all the different variations on a specific ticket type. (Adult, Child, College, Seven, etc.)